

Seiseki-Sakuragaoka Walking Map

~Chasing the Cat~

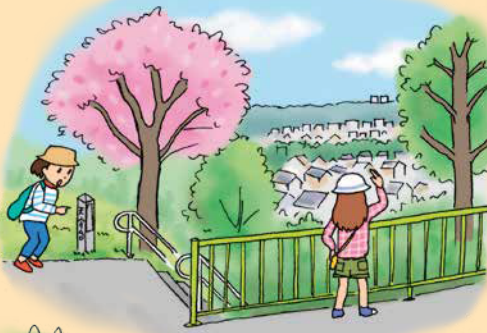

Highest point here.
Castle ruins used as a lookout since the 12th-14th century.



Film site:
Roundabout

Post Office

Water purification plant
Water Tower

Film site:
Where Sugimura confessed his love to Shizuku in "Whisper of the Heart"

Known as Mt. Kompira.
Site of a battle in the 14th century.

Residential. Be quiet.

Film site:
Stairs used as a model for "Whisper of the Heart"

The view from the stairs is pleasant.



Kompira Shrine

Irohazaka Street

Sakura Park

"VIVID TAMA"

In the film "Whisper of the Heart," the library was located here.



Kasumigaseki Special Greenery Conservation Area

Asahi Sushi Restaurant

Kasumigaseki Bridge

Oguri River

Enjoy walks along the river or rests on the bank.

Oguri River Walk

In a 12th-14th century flood, a dragon-like object arrived and was enshrined. The area avoided flooding.



Kanzoin Temple

Stone statues of the Seven Lucky Gods are located on the grounds.



Post Office

Sakura-dori Street

FamilyMart

Kuzuryu Shrine

Community Center "Tsumugikan"

Sekido Community Center Tamashin (Bank)

City Hall Branch

Kuzuryu Park

Stone plate

Kawasaki-kaido Ave.

Seiseki Shopping Center Bldg. A

MUFG Bank

East Exit

Youth Postbox

Seiseki.sakuragaoka Station

West Exit

Keio Line

Stone plaques themed on "Dragon" and "Nyorai-ju" (a wish-granting orb).

Seiseki Shopping Center Bldg. B

The Square Sekido Library

Seiseki-sakuragaoka Station's train approach melody is "Take Me Home, Country Roads," the theme song of the film "Whisper of the Heart."

To Tama River

Welcome to Seiseki-Sakuragaoka

Seiseki-sakuragaoka is the city used as a model for the Studio Ghibli animated film "Whisper of the Heart." Please explore this pleasant city with rich nature and history. You might meet a lovely cat, or a story of youth might begin.

As this is a residential area, please behave with proper manners, such as not littering or making loud noises. Also, please be careful as some sidewalks are narrow and you will need to cross roads.

